

For a quote, please email the completed form to sales@renewtruckbody.com or fax to (603) 290-5804

Please mark preferred door style. If possible, send photo of existing unit.

Door style - Please mark selections

- Hinged Doors
- Handles:
 - T-Handle
 - Paddle Latch
 - D-Ring
- Latch Style:
 - Single Point
 - Automotive Style

Roll Up Doors
Roll up doors may not work with all configurations

Please (x) any boxes that do not apply.

A	
B	
C	
D	
E	
F	
G	
H	

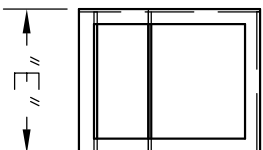
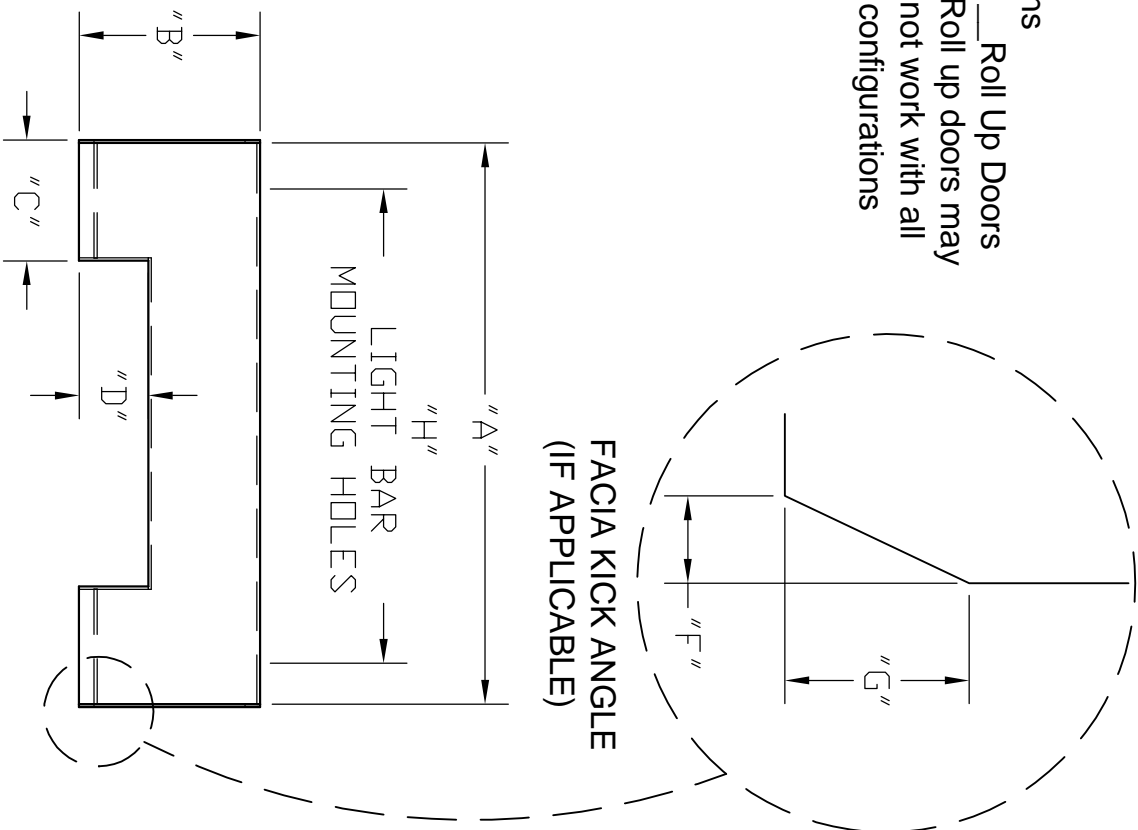
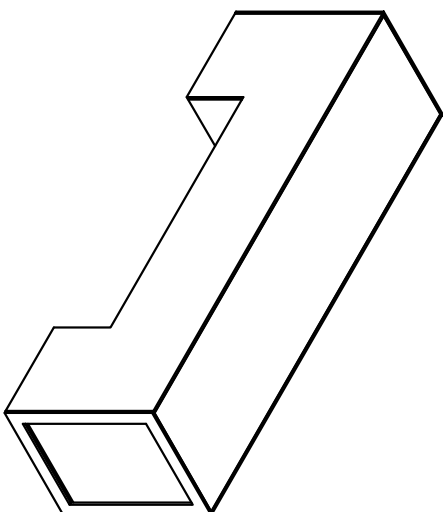

Please record measurements in the chart for clarity. Questions? Call us at (844) 736-3982
Customer contact:

Company name: _____
Phone number: _____
Address: _____

RENEW TRUCK BODY
PO BOX 222
HUDSON, NH 03051